PART OF S.W. 1/4 OF N.E. 1/4 OF SEC. 32, T.6N., R.2W., S.L.B. & M.

WEST HILLS SUBDIVISION

IN WEBER COUNTY

TAXING UNIT: 516

SCALE 1" = 100'

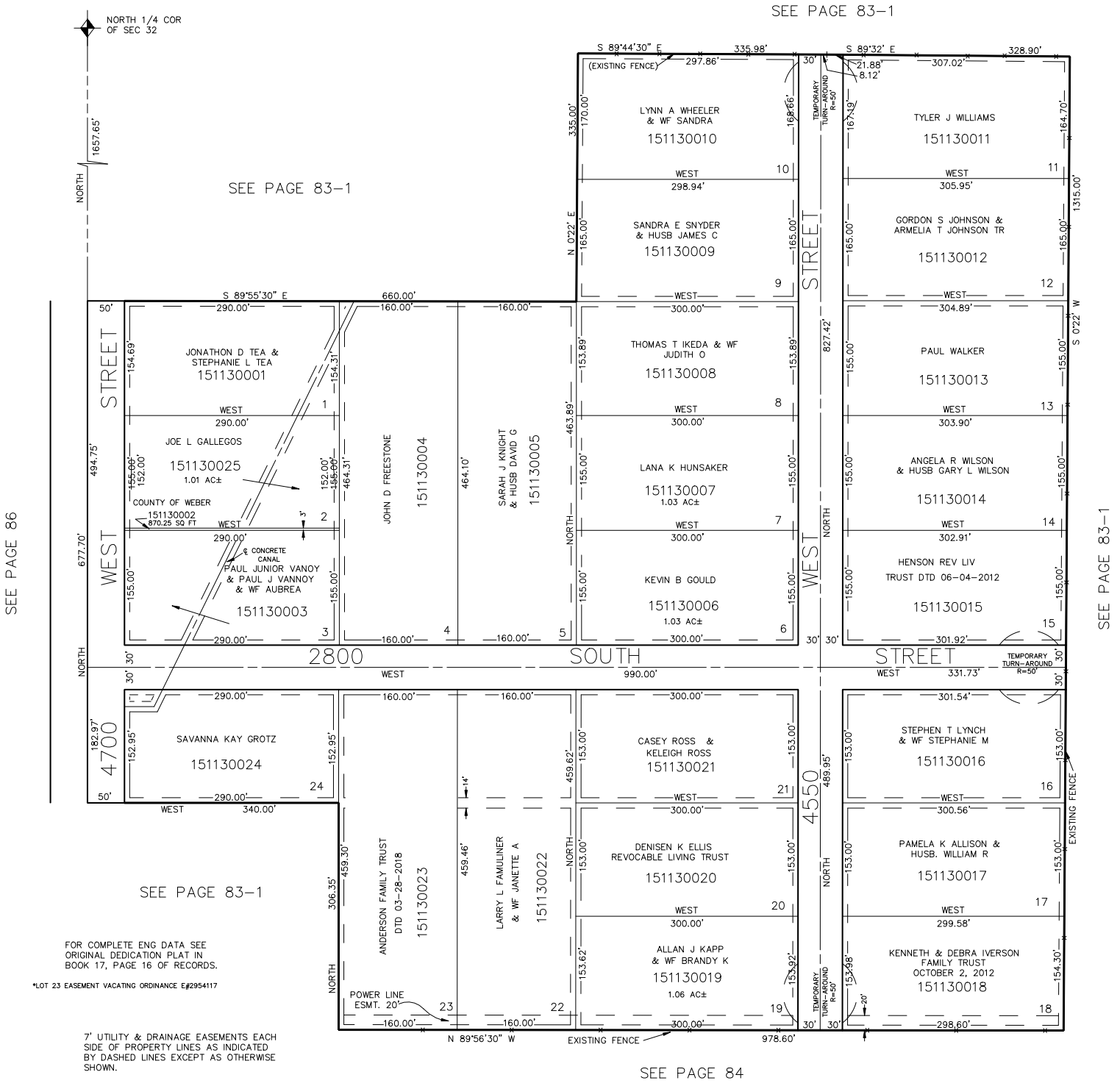

FOR COMPLETE ENG DATA SEE ORIGINAL DEDICATION PLAT IN BOOK 17, PAGE 16 OF RECORDS.

*LOT 23 EASEMENT VACATING ORDINANCE E#2954117

7' UTILITY & DRAINAGE EASEMENTS EACH SIDE OF PROPERTY LINES AS INDICATED BY DASHED LINES EXCEPT AS OTHERWISE SHOWN.

FOR TAX PURPOSES ONLY

L.D.F. 7-91